TRIO

pour

Violon Principal

Violon & Basse

composé & dédié à

Mademoiselle Marianne de Berner

de Mitau

Par

HUS-DESFORGES

Directeur de musique du théatre français, et des Concerts
de S. M. I. de toutes les russies.

Oeuvre 16.

1.er Oeuvre pour Violon.

Ce Trio est arrangé d'après un Trio de Violoncelle par l'auteur même.

N.o 3199. Prix f 2.—

A Offenbach s/M. chez Jean André.

Violino principale.
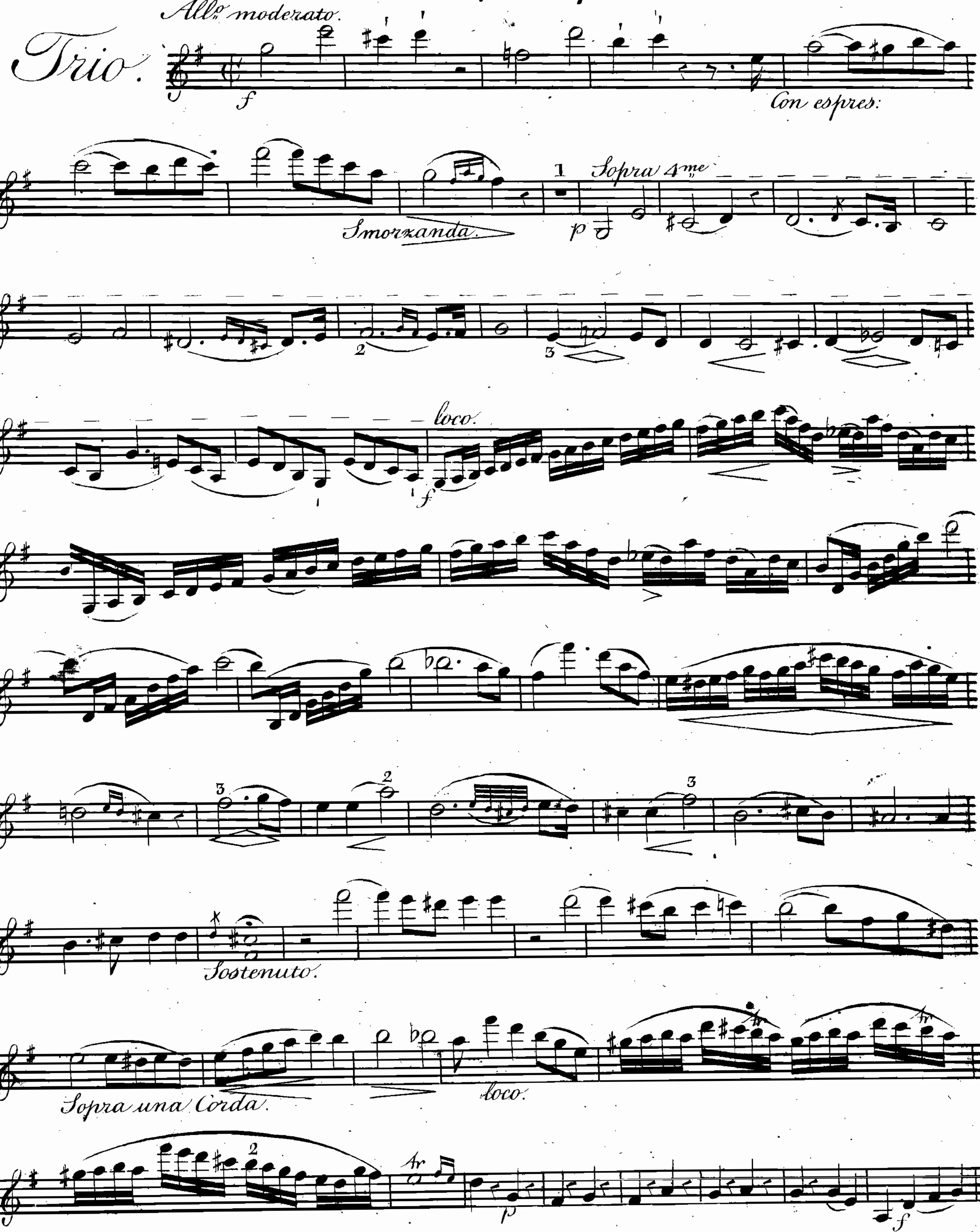


Violino principale.
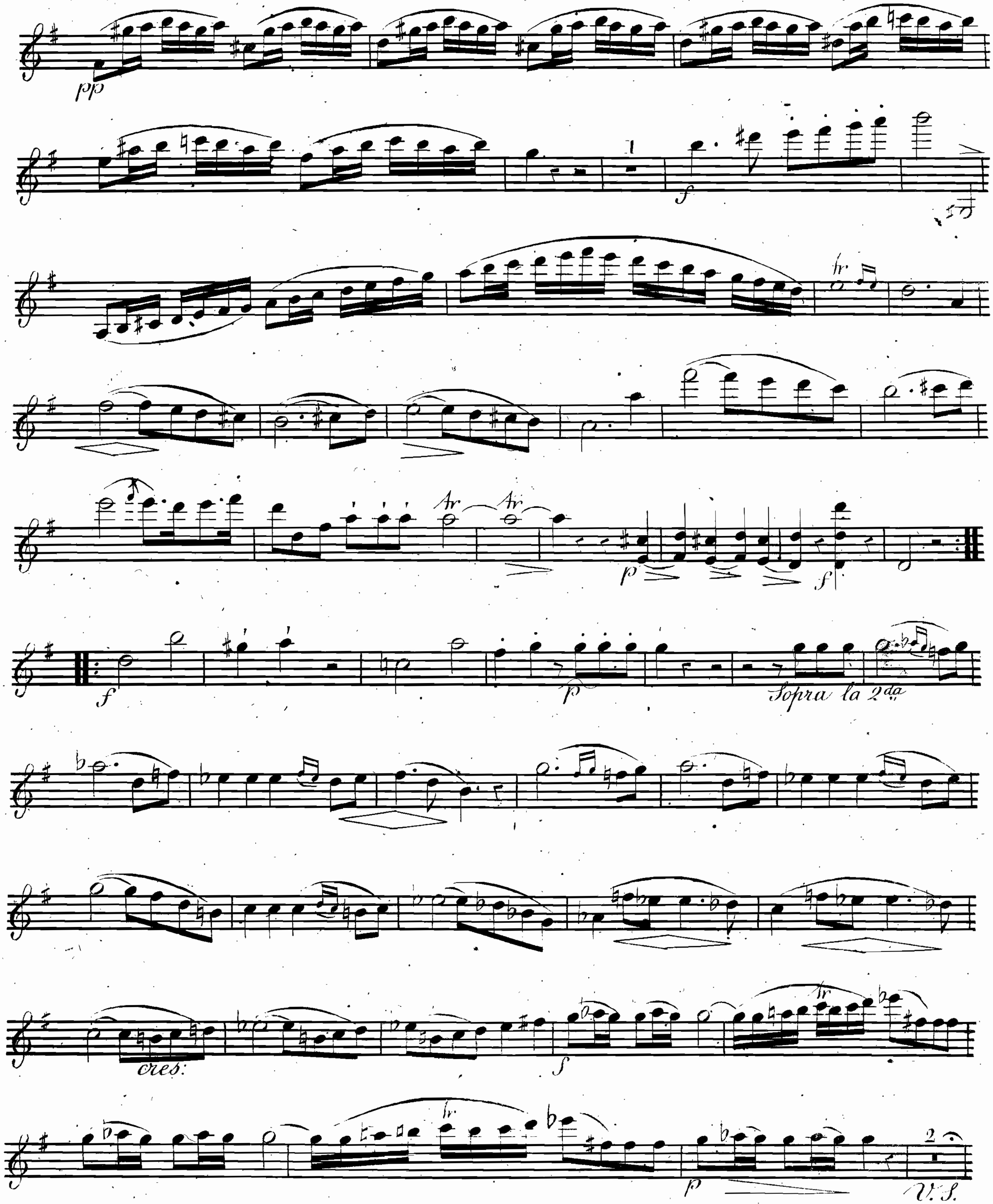


Violino principale.
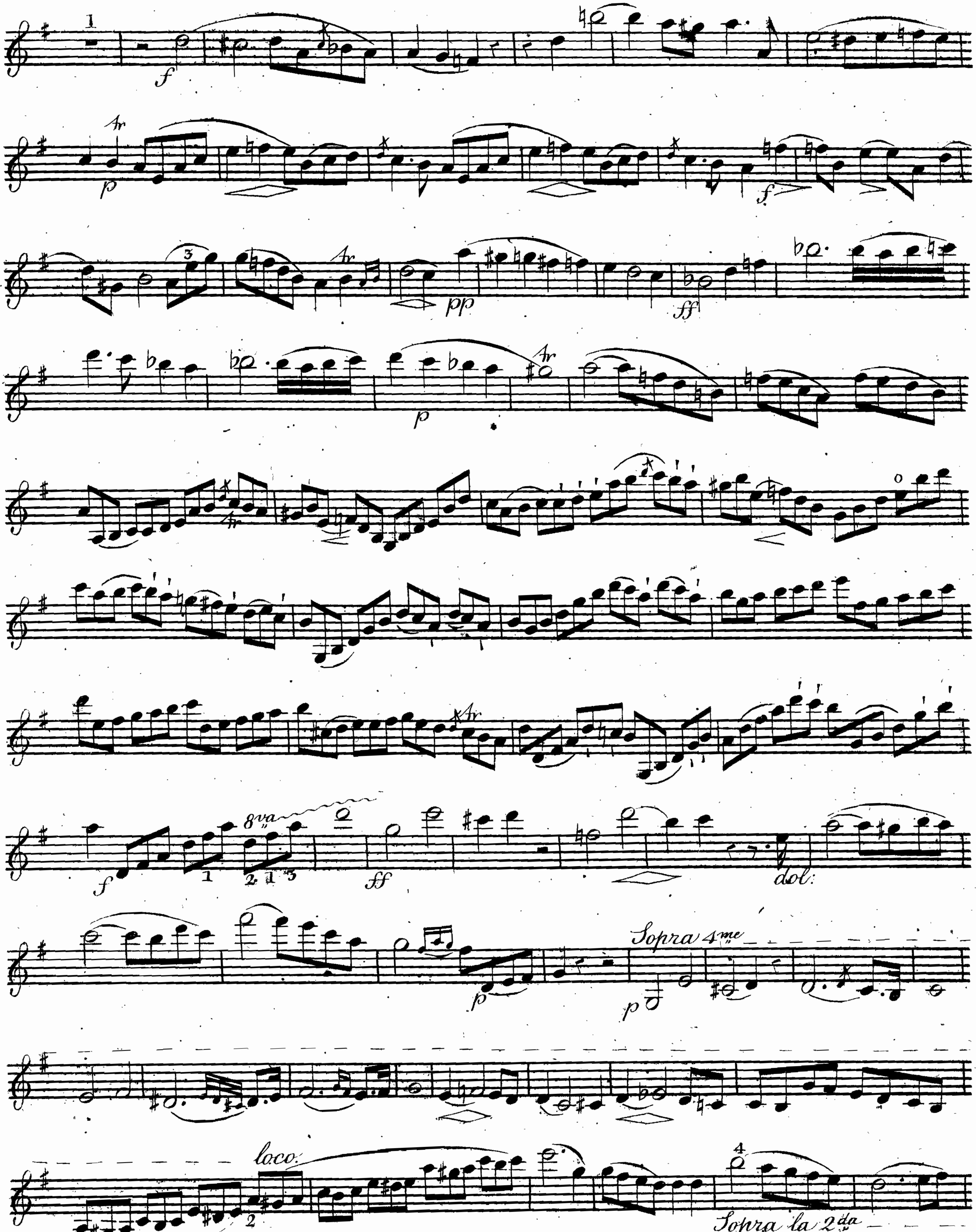


Violino principale.
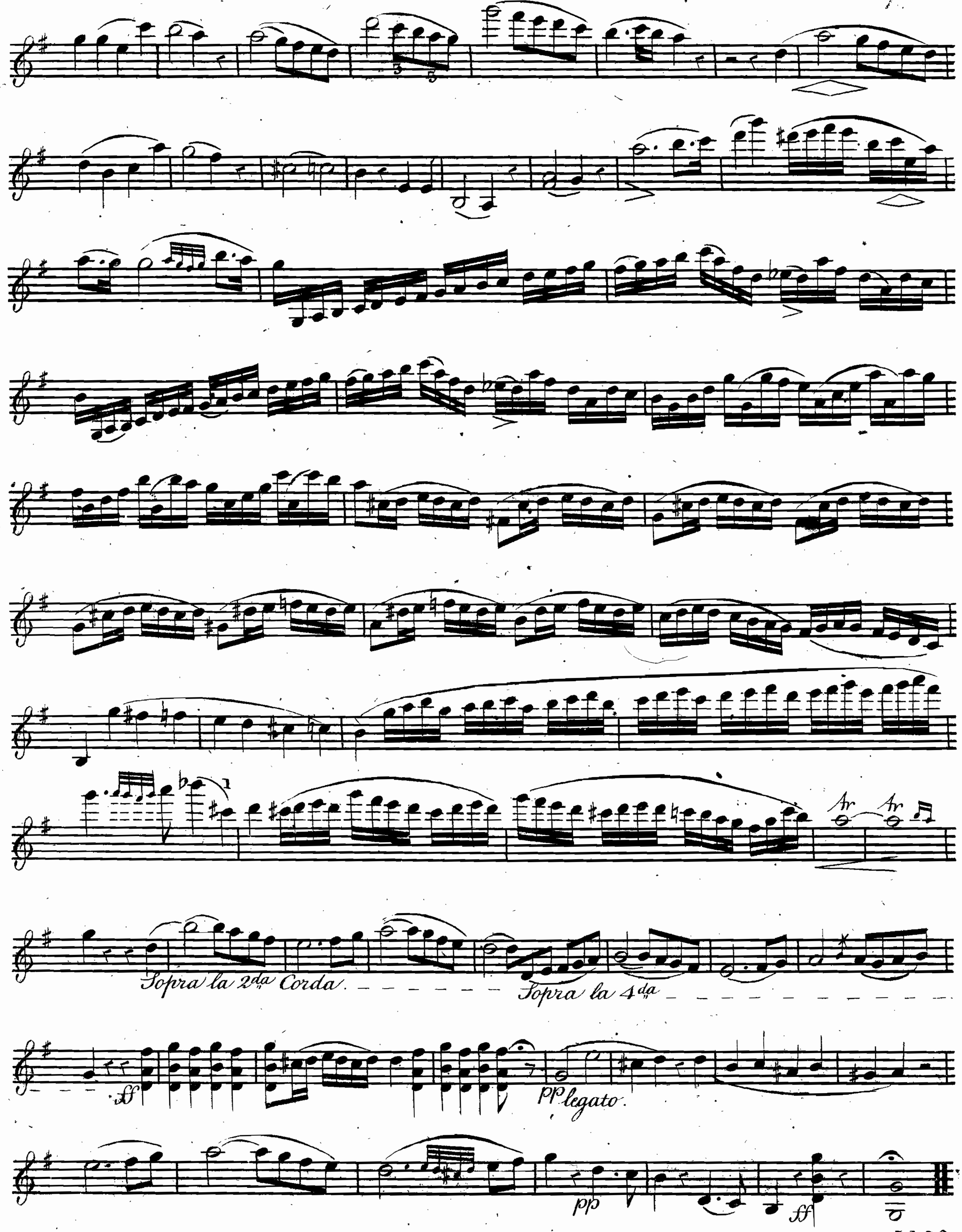


Violino principale.
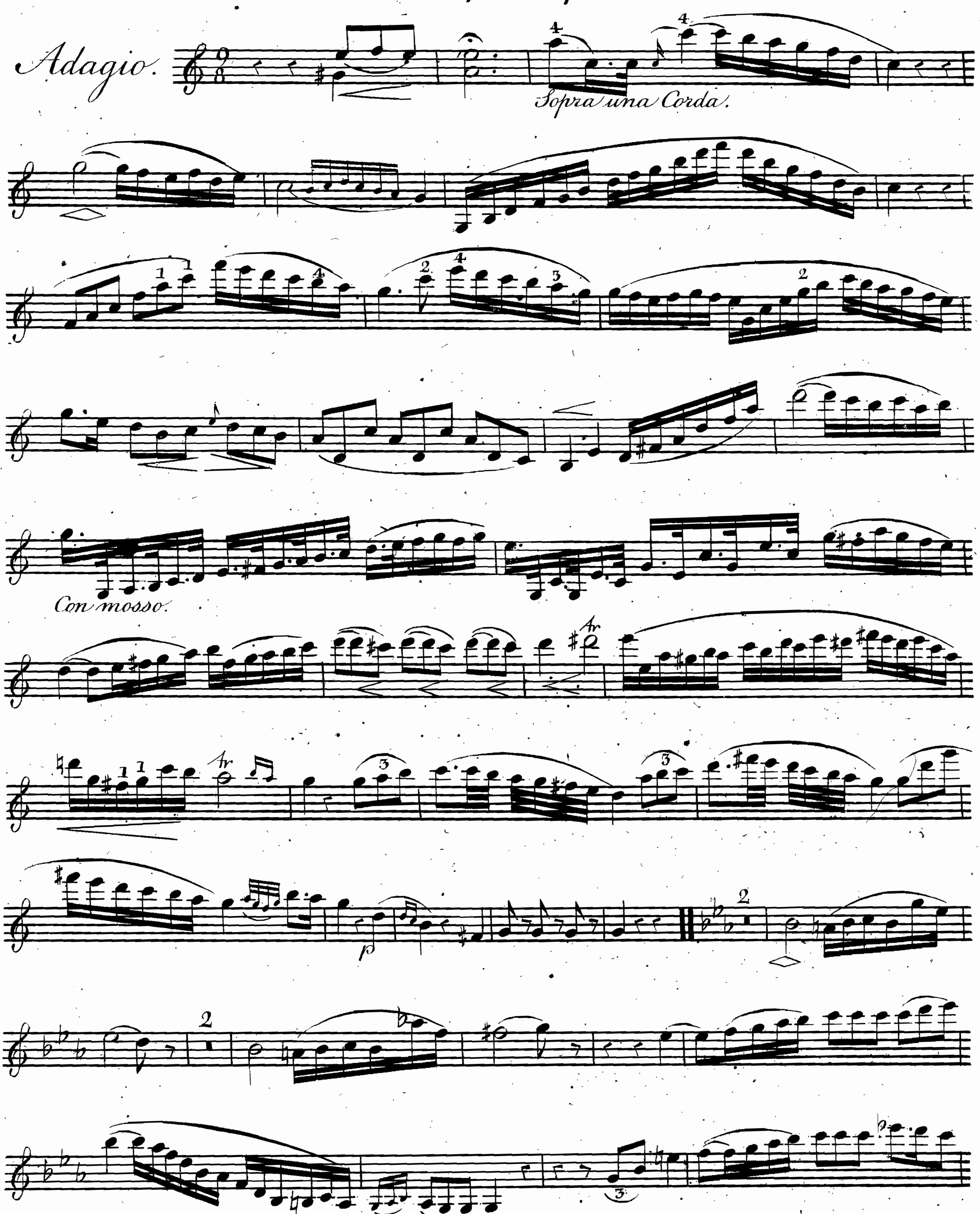


Violino principale.
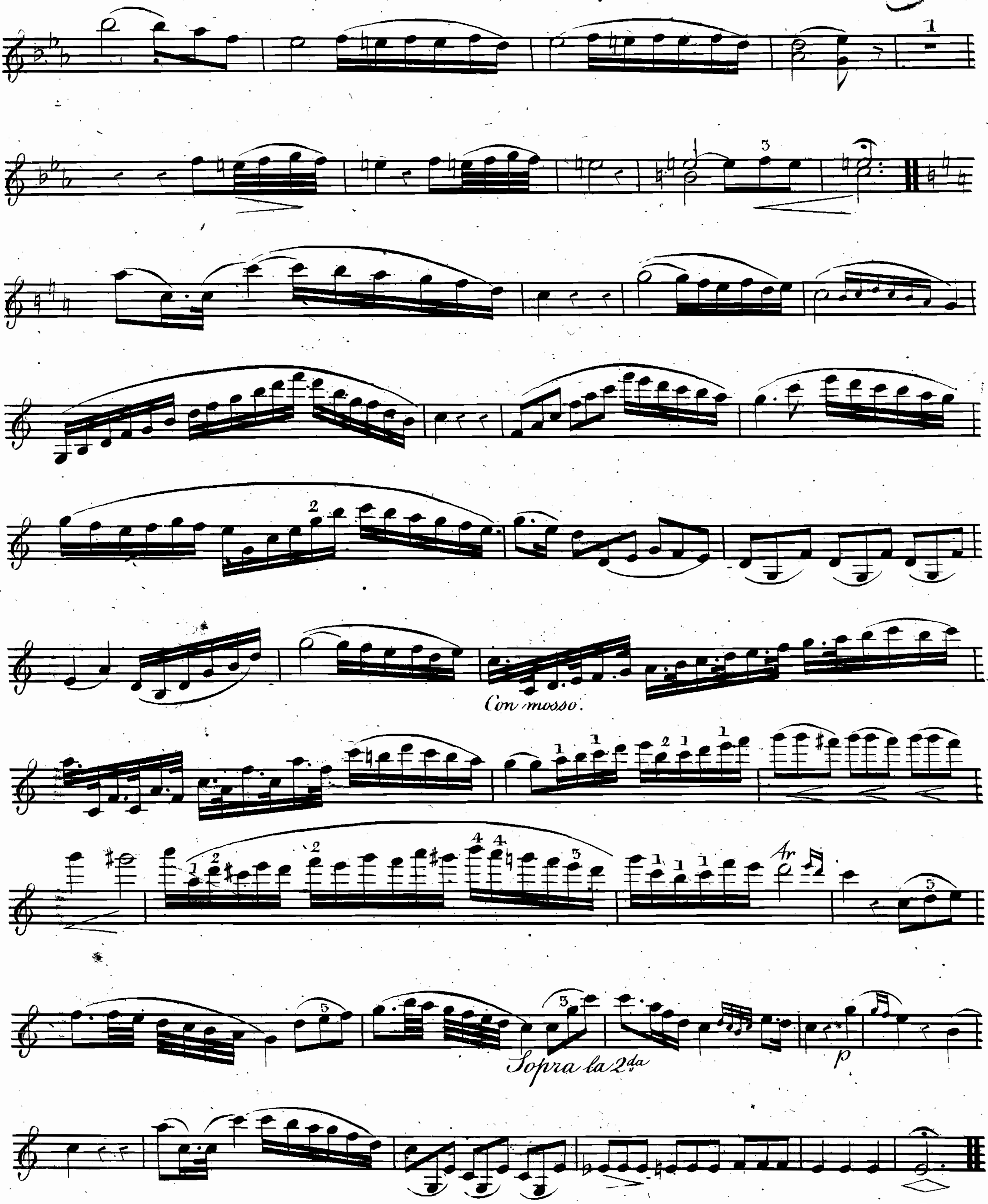


Violino principale.
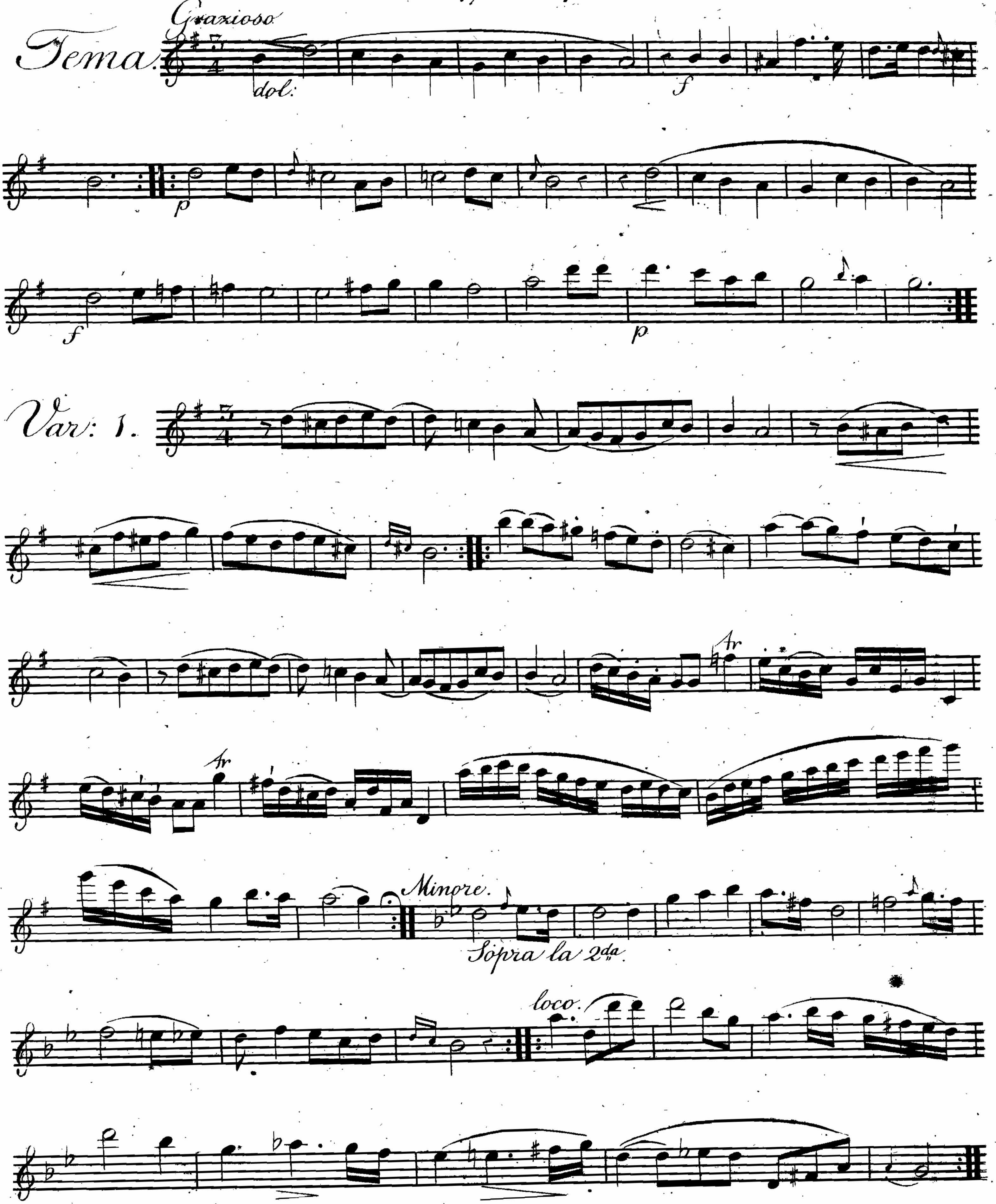

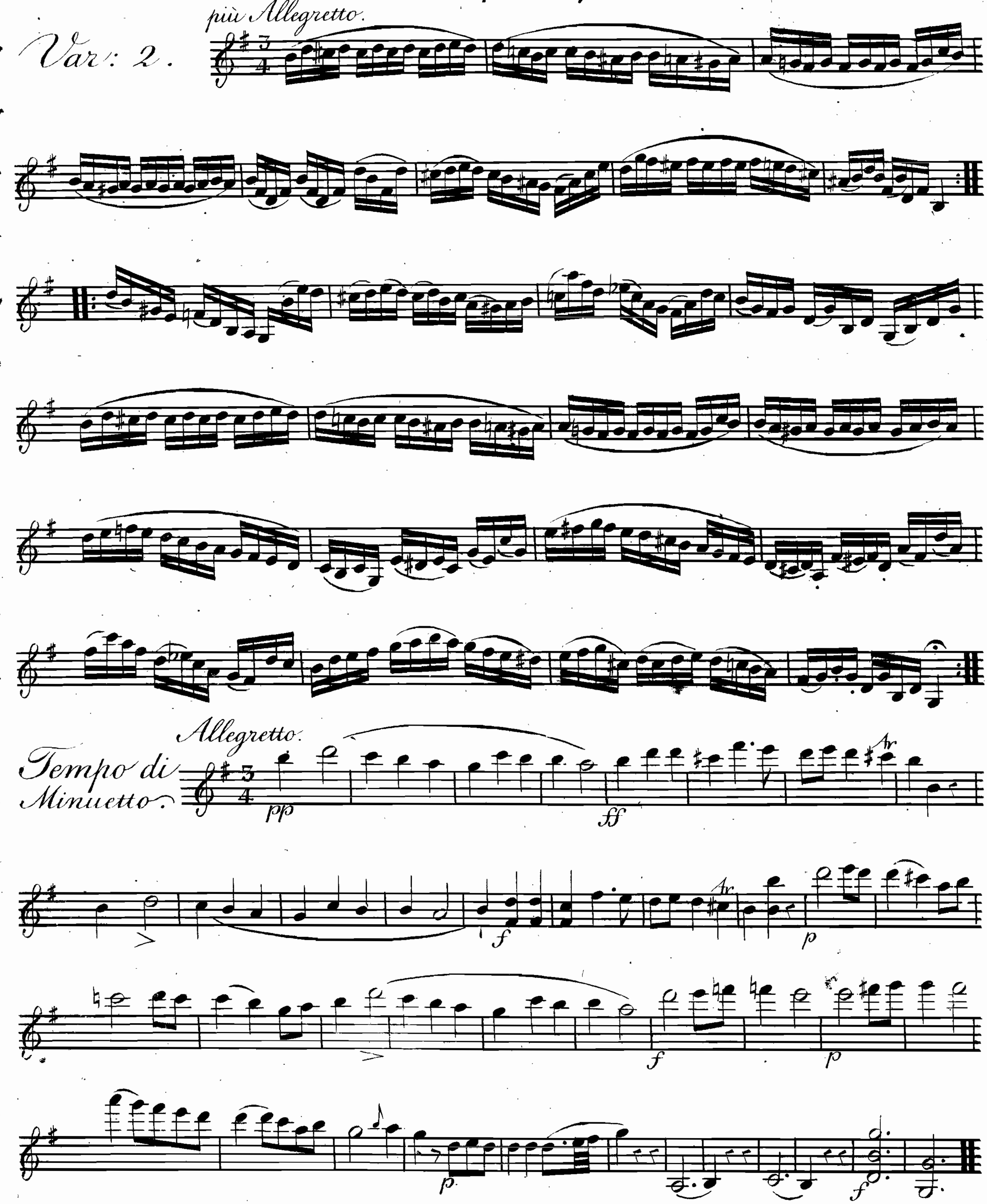
Violino principale.

